



SMART CAREGIVER CORPORATION

**SPECIALIZING IN
QUIET
FALL PREVENTION
&
ANTI-WANDERING PRODUCTS**



SMART CAREGIVER CORPORATION

WWW.SMARTCAREGIVER.COM

Smart Caregiver Corporation

Mission & Value Statement

Smart Caregiver Corporation is committed to supplying the least expensive and best quality patient monitors so caregivers can afford the quantity of monitors necessary to keep their residents safe.

Founded in 1994, Smart Caregiver Corporation has been providing Fall Prevention and Anti-Wandering devices for hundreds of distributors and their customers worldwide. We estimate that more than 200,000 residents and 9,000 facilities have benefitted from our products.

With over 20 years of experience, we are experts in Fall- Prevention and Anti-Wandering products. It's all we do. It's all we produce.

Our world-class customer service representatives are trained to assist not only our distributors but also their clients. This support includes product education, training, technical support and, of course, ordering and customer service.

Our distributors are experts in Durable Medical Equipment (DME) and Home Medical Equipment (HME). We rely on their experience to best serve caregivers and residents throughout the world.

We offer an unmatched, no cost (including shipping both ways) demo program so caregivers, distributors and their customers can try our products first to make sure they meet your needs. Call for details.

Our products are simple, easy to use and do-it-yourself. Meaning, we supply the products necessary to provide the level of prevention you may need.

We also provide sales and marketing material to help support our distributors to better educate caregivers on the benefits of using Smart Products.

We will provide in-service to caregivers, Directors of Nursing, maintenance staff and distributors via conference calls, video conferencing or in-person.

At the end of the day, your 100% satisfaction is our mission.

We look forward to helping you provide the solutions needed to keep your customers and ultimately, residents safe at the best price.

Sincerely,

Tim Long
President
tim@smartcaregiver.com

Shawn Langwell
National Sales Account Specialist
shawn@smartcaregiver.com

Contents

Smart Caregiver Corporation Mission & Value Statement	2
New Landing Mat	4
Wireless Quiet Fall Monitor and Pager	6
Wireless Fall Monitor + Pager Systems	8
FallGuard™ Mobility Monitoring	10
New Early Warning Infrared Bed Exit Alert	12
Wireless Motion Sensors	13
Quiet, CordLess® Fall Monitor	14
CordLess® Systems	16
Low Cost Wireless Nurse Call System	18
Corded Bed, Chair & Floor Mats	20
CordLess® Bed, Chair & Floor Mats	21
Deluxe Central Monitoring System	22
Low Cost Wireless Monitor	24
Anti-Wandering Door System	25
Pull-String Monitors	26
Basic Fall Monitor	27
Wireless Call Buttons to Pager	28
Low cost adapter to make Fall Monitors send wireless signal	28
DME/HME Retailers	29
Index	30

New Landing Mat

With a wireless pressure sensing pad built in to call caregiver

CordLess® Alarm

Quiet CordLess® monitor can be placed outside of residents room to reduce in room alarm noise. Also eliminates tripping hazards

Wireless Alarm

Sends wireless signal to pager to alert caregiver that resident needs assistance

Economy Alarm

Landing Mat can be connected to the Economy Monitor for a simple low cost solution

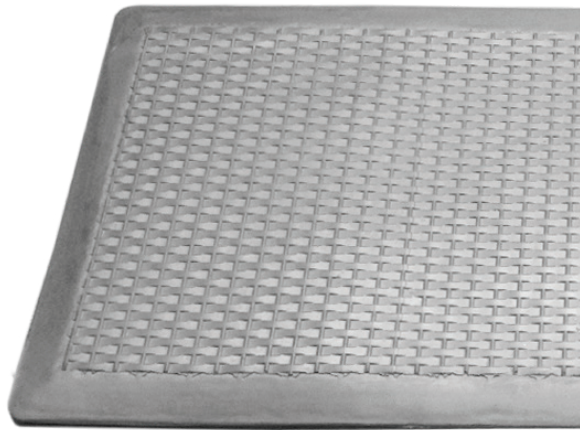

Caregiver alerted by Pager



Reduces injuries from falls and alerts caregiver when resident needs help

New!
Patented
Technology

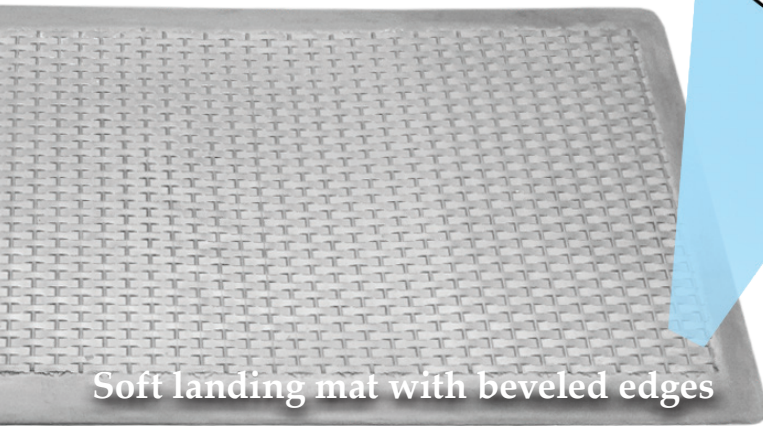
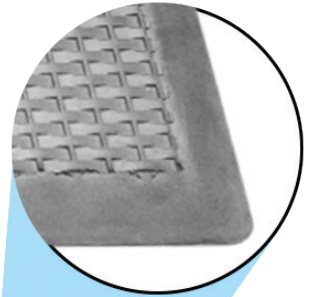

Soft landing mat with beveled edges

Package Options:

MFR.#	Smart Product Description
LM-01C	Quiet CordLess® Landing Mat, (1 year warranty)
LM-01	Corded Landing Mat, (1year warranty)
GLM1-SYS	Quiet CordLess® Monitor w/Quiet CordLess® Landing Mat
WMLM1-SYS	Wireless Monitor to Pager w/Corded Landing Mat
ELM1-SYS	Economy On/Off Switch Monitor w/Corded Landing Mat

Call toll free: (800) 650-3637

www.smartcaregiver.com

Wireless Quiet Fall Monitor and Pager

Monitor sends wireless signal to a pager to alert caregiver. Monitor can be placed at the bedside or on a wheelchair, connected to a sensor pad.



Reset Button
Press to reset monitor from alarming

Caregiver Key™ Reset
Optional reset for caregivers only, with use of Caregiver Key

Low Battery Light
Notifies caregiver that batteries need to be changed

Pad Lost Light
Lets caregiver know that the wireless signal between sensor pad and monitor have lost communication

Nurse Call Button
Resident is able to alert caregiver that they are in need of assistance by pressing button on monitor



Wireless Fall Monitor
TL-2016

Works with:



Bed Sensor Pad



Chair Sensor Pad



Floor Mats



Landing Mats



Pager
TL-2016P

INCREASE CAREGIVER FREEDOM

Using wireless Pager, Central Monitor or Call Light



MFR.#	Smart Product Description
TL-2016	Wireless Fall Monitor (1 year warranty)
TL-2016P	Caregiver Pager with LCD Display (90 day warranty)
TL-2016NC	Resident Bedside Call Button with cord (90 day warranty)
WMBR1-SYS	Wireless Fall Monitor with 10" x 30" 1 year bed pad and LCD pager

Call toll free: (800) 650-3637
www.smartcaregiver.com

Wireless Fall Monitor

- Can be used as a hallway alarm in conjunction with the TL-2016 monitor
- Bright blinking light that can be easily seen down the hall



CordLess® Alarm
433-EC



Pager
TL-2016P



**FLEXIBLE &
VERSATILE**



Seat Belts



Chair Pad



Floor Mat

**For Use With Any Of T
Uses A Patented Built In Transm**

Monitor + Pager Systems



- Numbered display shows which device triggered the alarm

Central Monitor
433-CMU



- Monitor up to 999 residents from one location

Deluxe Central Monitor
TL-2015



Wireless Fall Monitor
TL-2016

- Bright blinking light that can be easily seen down the hall



Emergency Call Alarm
2007-ECA

- Audible and visual alert
- Easy Installation
- Bright blinking light that can be easily seen down the hall



Bed Pad Landing Mat Nurse Call Cord

The Above Components
Emitter To Send Signal To Receivers

Call toll free: (800) 650-3637
www.smartcaregiver.com

FallGuard™ Mobility Monitoring

SAFETY AUTO-RESET



Safety Auto-Reset
TL-2100S

TamperProof™ with Patented Caregiver Key™
TamperProof™ setting allows only a caregiver to reset the alarm with patented Caregiver Key™. This puts control back into the hands of the caregiver and better ensures resident safety.

Easy to use. Automatically resets.

Plug in your choice of sensor pad. When pressure is applied to pad, the alarm will beep to let caregiver know it is active. When pressure is removed, the alarm will sound. Alarm will automatically reset when pressure is re-applied to sensor pad.

No Unsafe On/Off Switch

Safer because caregivers don't have to remember to turn monitor back on after attending to residents.

Uses Three AA Batteries

RECORDABLE VOICE

Recordable Voice or Music

Hear a melody or a familiar voice instead of a frightening alarm sound when residents attempt to get out of bed or up from a chair. Caregivers or family members can record a personalized message, "Please sit tight Mrs. Jones, help is on its way" or, if preferred up to a 15 second clip of the residents choice of music.

Uses One 9v Battery



Recordable Voice
TL-2100V

CHANGE PAD INDICATOR



Change Pad Indicator
TL-2100CP

A huge breakthrough in technology. **Patented by United States of America.** Caregivers no longer have to write dates on pads or more importantly, move residents and pull back bed sheets to check expiration dates on pads!

When used with timed bed and chair pressure pads, the monitor saves time and staff resources by letting you know when it's time to change the pad.

What's more, you will not have to worry about costly F-tag violations! A light will illuminate 10 days prior to the pad life expiration. A short beep will also alert caregivers that it's time to change pad.

Features:

- Alerts staff when pad life is up!
- No more checking dates on pads!
- No more F-Tags!

Uses Three AA Batteries

TAMPERPROOF™ FALL MONITORS WITH CAREGIVER KEY™



Fall Monitor Features:

- **Caregiver Key setting:** Patented TamperProof™ Caregiver Key™ allows only the caregiver to turn monitor off. This prevents residents from tampering. Also, allows caregiver to assess risk for falls based on the number of times the resident attempts to get out of bed.
- **No unsafe Off Switch:** prevents resident tampering.
- **Safety Auto-Reset:** when pressure is re-applied to pad.
- **Durable protective cover:** that is virtually indestructible; helps absorb impact if monitor is dropped. It also comes with an adjustable strap & screws for mounting on bed, chair or wall.
- **Low battery notification:** will flash to alert caregiver that the battery is getting low in the monitor.
- **Nurse call capability:** a nurse call cord allows for use with a hardwired nurse call system, alerting caregivers through an existing nurse call system.
- **Raised visual status light:** enabling caregiver to see alarm from a distance.
- **Patented pad signal lost notification:** alerts caregiver if connection between sensor pad and monitor becomes disconnected.
- **Battery operated:** (3-AA not included) or optional AC adapter
- Works with all corded Smart pressure sensing pads, floor mats and easy release seatbelts.



Caregiver
Key™
Patented Technology

The Original
TamperProof™
Patented Fall Monitor

Call toll free: (800) 650-3637
www.smartcaregiver.com

New Early Warning Infrared Bed Exit Alert

New!
Patented
Technology



CordLess®
Fall Monitor
TL-2110G



NEW DESIGN. IMPROVED FIELD OF DETECTION! QUICKLY NOTIFIES CAREGIVER

New!
Product



Infrared Sensor

Instantly alerts caregiver before residents get out of bed

As soon as the resident swings their foot or leg off the edge of the bed, a wireless signal is sent to a Quiet CordLess® monitor in the hall. The Infrared Sensor has a very narrow and accurate field of detection, it's almost like a curtain of protection alongside the bed.

No noise in room!

Monitor can be mounted away from the resident's bed in the hall. The audible alert may be adjusted to be quiet or any desired volume. A bright blinking light can be easily seen down the hall providing a visual alert to caregiver.

No cords between sensor and monitor

Reduces tripping hazards and eliminates broken or tangled cords.

Also works with: 433-EC (Economy CordLess® Alarm)

Monitor Works with One or Two Sensors

MFR.#	Smart Product Description
GP1R1-SYS	CordLess® Monitor w/One Infrared Sensor
GP1R2-SYS	CordLess® Monitor w/Two Infrared Sensors

Wireless Motion Sensors and Bed Exit Alarms for the Elderly

Simple to set up - Low Cost

MOTION SENSOR TO PAGER

Features:

- **Silent:** This silent resident motion sensor **eliminates noisy alarms** that may be bothersome to residents.
- A **caregiver is notified by pager** when motion is detected by the infrared sensor.



TL-5102MP



MOTION SENSOR ALARM

Features:

- **Flexible:** Place by bed, chair or doorway to alert caregiver when resident is about to get up or exit
- **Stand-alone** Motion Sensor alarm monitor with swivel bracket
- Chime alert

TL-2700

PORTABLE CAREGIVER ALERT

Features:

- **Portable**
- Easy to Use
- Adjustable volume control
- **Quieter:** monitor can be placed in hall outside room



TL-2800

Quiet, CordLess® Fall Monitor

New!
Patented
Technology



New patented technology allows pad to work with **no cords** and sends **wireless signal** to monitor

No cords between pads and monitors

Reduce tripping hazards and eliminate broken or tangled pad cords around bed. Ideal for hospitals and nursing homes.

MFR.#	Smart Product Description
TL-2100G	CordLess® Fall Monitor (1 year warranty)
GBT-WI	CordLess® Bed Pad 20" x 30" (1 year pad life)
GBT-RI	CordLess® Bed Pad 10" x 30" (1 year pad life)
GCT-WI	CordLess® Chair Pad 7" x 15" (1 year pad life)
FMT-07C	CordLess® Floor Mat 24" x 48" (1 year warranty)
LM-01C	CordLess® Landing Mat 24" x 48" (1 year warranty)

PLACE MONITOR WHERE YOU NEED IT



Quieter. No Noise In Room!

Monitor can be mounted away from the resident's bed and placed in hall. Alarm alert may be adjusted to be quiet or any desired volume.

Has a bright blinking light that can be easily seen down the hall.

Works With Multiple Products

Use one Quiet CordLess® monitor with bed sensor pads; wheelchair sensor pads; Pressure Sensing Floor Mats; Fall Mats or Motion Sensors. Monitor can work with two components at one time if desired.

Not in Use light -
Illuminates when monitor is not in use

Pad Signal Lost light -
Illuminates when communication between pad and monitor has been lost

Low Battery light -
Lets you know it's time to change batteries



Bright raised reset button -
Can be easily seen from a distance

Pad 1 light -
1st component needs assistance

Pad 2 light -
2nd component needs assistance

Caregiver Key™ reset option -
TamperProof™ option that only caregiver can reset monitor

CordLess® Fall Monitor
TL-2100G

Call toll free: (800) 650-3637
www.smartcaregiver.com

Quiet, CordLess® Fall

Remove Noisy Alarms! Use quieter pagers &

New!
Patented
Technology



- No cords between monitor and sensor pads
- Monitor can be placed outside of residents room
- Bright blinking light that can be easily seen down the hall
- Works with 2 pressure sensing components at one time
- Includes screws or strap to mount on wall or place on back of wheelchair

CordLess® Fall Monitor

TL-2100G



- Low cost
- Check pad light
- Works with one pressure sensing component at a time
- Bright blinking light that can be easily seen down the hall

Quiet CordLess® Alarm

GM-01E



Floor Mat

Patented CordLess® sensor pads and mat

all Monitor Systems

monitors that can be placed where you need them.

- Works with a wide selection of wireless components, including bed and chair sensor pads, floor mats, motion sensors and nurse call buttons
- Numbered display shows which device triggered the alarm
- Remote reset button available (sold separately)



Central Monitor
433-CMU



Pager
433-PGD

Chair Pad



Bed Pad



Landing Mat



- Functions with up to six 433 wireless components, CordLess® pressure pads or floor mats
- Bright blinking light that can be easily seen down the hall



CordLess® Alarm
433-EC

s that send signal to the above monitors

Low Cost Wireless Nurse Call System



Wireless Motion Sensor

- Versatile and unobtrusive resident monitoring

Wireless



Quiet/Wireless Bed Sensor Pads

- No cords between pads and monitors
- Allows caregiver to place monitor away from the residents bedside

Wireless



Quiet/Wireless Floor Mat (24" x 48")

- Great for bedside and doorway
- No cords between floor mat and monitor

Wireless



Wireless Nurse Call Button

- Call buttons may be worn around neck with provided lanyard, mounted to headboard or wall or carried in pocket

Wireless



Quiet/Wireless Chair Sensor Pads

- No cords between pads and monitors

Wireless



Wireless Reset Button

- Allows caregivers to reset the Economy Central Monitor Unit remotely

Wireless

Quiet/Wireless Central Monitor

- Works with a wide selection of wireless components including bed and chair sensor pads, floor mats, motion sensors and nurse call buttons
- Numeric display shows which device triggered the alarm



433-CMU

Wireless

MFR.#	Smart Product Description
433-CMU	Central Monitoring Unit, (1 year warranty)
433-PGD	Caregiver Pager for CMU with LCD Display, (6 month warranty)
433-RB	Wireless Reset Button for CMU, (90 day warranty)
433-NC	Nurse Call Button for CMU, (90 day warranty)
433-MS	Motion Sensor for CMU, (90 day warranty)
433-EC	Economy CordLess® Alarm, (1 year warranty)

ECONOMY CENTRAL MONITORING UNIT

Flexible. Ready to use
nurse call system with caregiver paging.
Use one, or as many components as you need!



Central Monitoring Unit
433-CMU

Pager

- Numeric display shows which device triggered the alarm



Pager notification

Caregivers may also be notified on a pager which displays which sensor activated the alert.

The Central Monitoring Unit can be placed at the nurses station to alert caregivers when residents are in need of assistance.

The Smart Caregiver 433-CMU Central Monitoring Unit is programmable for multiple residents at one central location, and can be activated by a variety of peripheral wireless devices so the caregiver can meet each residents particular needs.

Works with all the components pictured on the left.

Eliminate in-room alarm noise

Various components silently send a signal to the central monitoring unit – alerts at central monitor and/or caregiver pager.

Know who is in need of help

System signals audibly and visibly while the display indicates which resident activated the mobility alert.

Corded Bed, Chair & Floor Mats



Bed and chair sensor pads alert caregiver whenever pressure is removed from pad

MFR.#	Smart Product Description
TB-WI, TB-90W, TB-45W	Timed Bed Pad 20" x 30", (1 year, 90 day, 45 day pad life)
TB-RI, TB-90R, TB-45R	Timed Bed Pad 10" x 30", (1 year, 90 day, 45 day pad life)
PPB-WI, PPB-90W	Bed Sensor Pad 20" x 30", (1 year, 90 day pad life)
PPB-RI, PPB-45	Bed Sensor Pad 10" x 30", (1 year, 45 day pad life)
PPB-90	Bed Sensor Pad 5" x 30", (90 day pad life)
BPB-365	Bed Sensor Pad 10" x 30" (1 year pad life)

MFR.#	Smart Product Description
TC-WI, TC-90, TC-45	Timed Chair Pad 7" x 15", (1 year, 90 day, 45 day pad life)
PPC-WI, PPC-90, PPC-45	Chair Pad 7" x 15", (1 year, 90 day, 45 day pad life)
BPC-365	Chair Sensor Pad 7" x 15", (1 year pad life)



CHAIR PADS



FLOOR MATS

Floor Mats

Floor Mat Sensor Pad alerts caregiver of activities by triggering a fall monitor when resident steps onto floor mat sensor pad.

MFR.#	Smart Product Description
FM-03	Floor Mat 24" x 36", Black (1 year warranty)
FM-05	Floor Mat 24" x 36", Gray (1 year warranty)
FM-07	Floor Mat 24" x 48", Gray (1 year warranty)

CordLess® Bed, Chair & Floor Mats

No cords between
pads & monitors

Reduce tripping hazards,
no cords between sensor
pads and monitor



MFR.#	Smart Product Description
GBT-WI	CordLess® Bed Pad 20" x 30", (1 year pad life)
GBT-RI	CordLess® Bed Pad 10" x 30", (1 year pad life)
GBT-90, GBT-45	CordLess® Bed Pad 10" x 30", (90 day, 45 day pad life)
GCT-WI,	CordLess® Chair Pad 7" x 15", (1 year pad life)
GCT-90, GCT-45	CordLess® Chair Pad 7" x 15", (90 day, 45 day pad life)
FMT-07C	CordLess® Floor Mat 24" x 48", (1 year warranty)
FMT-03C	CordLess® Floor Mat 24" x 36", black (1 year warranty)
FMT-05C	CordLess® Floor Mat 24" x 36", gray, (1 year warranty)

New!
Product

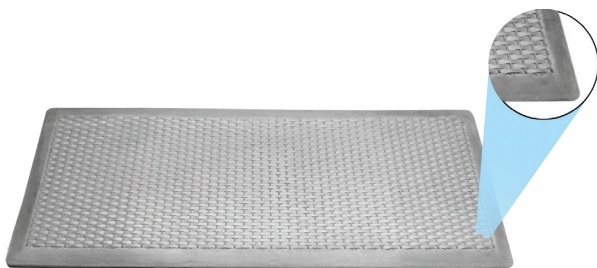

Soft beveled edge Landing Mat

LANDING MATS

Pressure Sensing Mats

Alerts caregivers immediately
when pressure is applied to mat

Pager notification

1" thick soft landing mat that also
notifies caregiver by pager

MFR.#	Smart Product Description
LM-01C	Quiet CordLess® Landing Mat, (1 year warranty)
LM-01	Corded Landing Mat, (1 year warranty)

Call toll free: (800) 650-3637

www.smartcaregiver.com

Deluxe Central Monitoring System

Wireless Operation

Easy setup and works with a large selection of wireless devices without any hard wiring



Deluxe Central Monitor Unit
TL-2015



Features:

- Monitor up to 999 residents from one location
- Alerts which device triggered the alarm
- Sends alert to caregiver pager
- Receives signal from any number of wireless devices in the facility. i.e. emergency call buttons, bed exit pads, door bars, etc.

Anti-Wandering Alert

Door Monitor System alerts caregiver when a resident attempts to depart through the doorway and sends signal to Deluxe Central Monitor Unit.

System Includes:

- Door Bar
- Contact switch
- Resident Wristband
- AC Adapter
- Reset Button

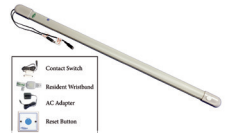

COMPLETE RESIDENT MONITORING & PAGING SYSTEM FOR ANY SIZE FACILITY

Works with any or all of these:

Anti-Wandering Door System
TL-3005SYSR2

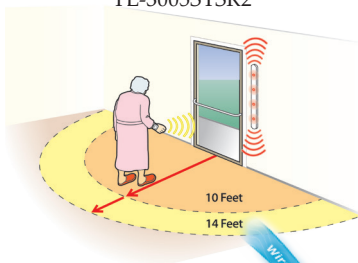

Bed Sensor Pad



Chair Sensor Pad



Floor Mats



Wireless Fall Monitor
TL-2016



Landing Mats



Anti-Wandering
Door Bar



Deluxe Central
Monitor Unit
TL-2015R2



Caregiver alerted by pager

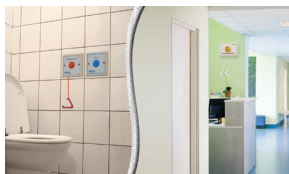

Emergency Call Buttons & Light
2007-SYSR1

- Bright blinking light that can be easily seen down the hall

Call toll free: (800) 650-3637
www.smartcaregiver.com

Low Cost Wireless Monitor

ECONOMY CORDLESS® ALARM



Flexible. Use one alarm for multiple components simultaneously



Bed Sensor Pad



Chair Sensor Pad



Floor Mats



Landing Mats



Nurse Call Button



Reset Button

Remove in room alarm noise and increase caregiver freedom with the Portable 433-EC Economy CordLess® Alarm.

The alarm has a low, medium and high volume adjustment and gentle chime setting.

Has a bright blinking light that can be easily seen down the hall

Low cost solution

Provides affordable and effective CordLess® wireless monitoring. Ideal for home or small facilities. Can also be used as a portable monitor in a group home environment.

Remove noise from the room

Caregivers are easily notified with a bright blinking light that can be seen from a distance.

The gentle chime won't startle residents or disturb others and offers QUIETER fall prevention.

Place monitor outside resident's room for an even quieter solution.



Economy CordLess® Alarm
433-EC

Anti-Wandering Door System

For a facility of any size!

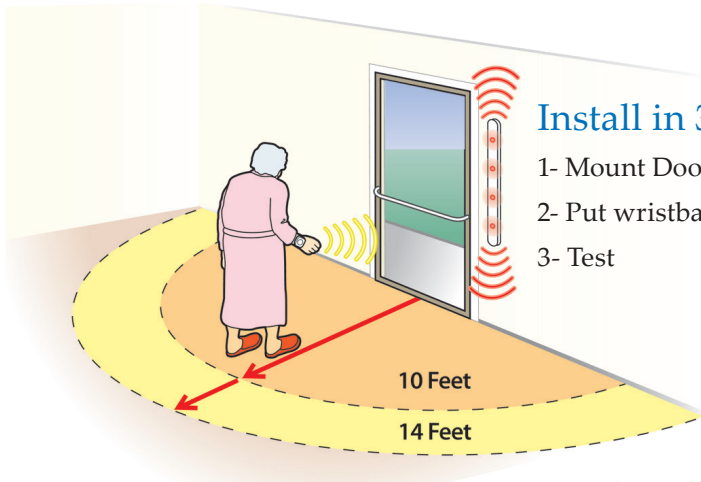

Install in 3 Easy Steps!

- 1- Mount Door Alarm System
- 2- Put wristband on resident
- 3- Test

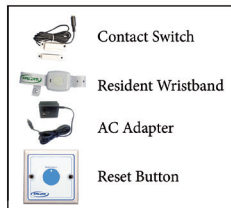
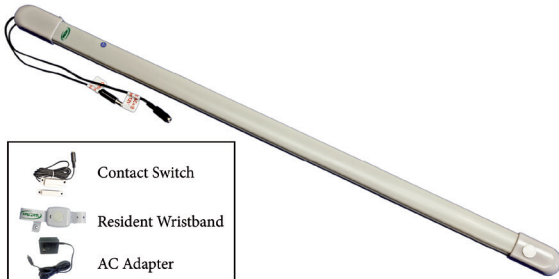

This "All in One" Anti-Wandering Single Door Monitor System with just a door alarm and a resident wristband.

Simply mount the door monitor alarm by any exit or doorway in your care facility, plug it in, and place wristband on resident. When a resident wearing a wristband attempts to wander too close or through the doorway, the door monitor alarm sounds audibly and visually.

Single door: TL-3005SYSR2

Double door: TL-3004SYSR2

Resident wristband: TL-2012SR1



Deluxe Central Monitor
TL-2015R2

Also works with:

Call toll free: (800) 650-3637

www.smartcaregiver.com

Pull-String Monitors

LIFETIME WARRANTY PULL-STRING “Unbreakable”

No More replacing inexpensive pull string monitors!
Our Policy is simple: if you break it, we'll replace it - FREE!

One of our most popular monitors for nearly 2 decades!!
It lasts! The virtually indestructible protective cover won't tear and will stop the monitor from breaking when dropped.
Designed because many facilities still like the simplicity of a pull string but hate having to replace them all the time! Ours, though a little bit more will save you money in the long run.

Also available without unbreakable boot TL-02 (6 month warranty)



Unbreakable
Pull-String
TL-2000

DUAL PULL-STRING MONITOR



Dual Pull-String
TL-3100

Wireless Option

Monitor includes reset button

This enables the caregiver to quickly silence the alarm while tending to the resident, and re-attach the magnet when the resident has been taken care of.

Unique dual purpose fall alarm:

Combines the functionality of a pull string monitor with that of a sensor pad monitor. Alerts the caregiver when the magnet and string are pulled free from the monitor or use with a sensor pad and when pressure is removed an alarm will sound.



433-NCA

Wireless Signal



433-CMU

(433-NCA Adapter works with all FallGuard™ Monitors)

NON-MAGNETIC PULL-STRING

Features:

- No magnets. Won't interfere with magnet-sensitive equipment
- A breakaway buckle is included for easy mounting
- 1 Year Warranty

Ideal for Residents with electronic implants

This is perfect for any resident with a pacemaker. It will still provide the safety of a traditional pull-string without the magnetic interference that could affect pacemakers.



Non-Magnetic
Pull-String
TL-01

Basic Fall Monitor

Guaranteed Lowest Price!!!

FALL MONITOR

Lowest cost fall monitor on the market!

In response to market demand for a **low cost- no frills** fall prevention monitor, we are introducing the **TL-2100B Basic Fall Monitor**.

This is for nursing homes or any facility with a tight budget. Don't be fooled by its low cost. It is made of durable plastic and includes simple features such as Nurse Call Port that connects to existing nurse call systems. It **will automatically reset** when a resident places pressure on bed or chair pad.

Easy to reset with a large raised button on the face of the unit.

Includes Status Light to let you know if the pad is disconnected and a Low Battery Light.

This monitor has a **built – in strain relief** clip to reduce the number of broken cords from accidental or excessive pulling from resident or bed rails.

Guaranteed to meet or beat any price

It is the most affordable monitor available with these safety features.

Auto-Reset function

The monitor automatically resets when pressure is replaced on a connected pressure pad. Monitor can also be reset by pressing the reset button on the front of the monitor.

Low Battery Light

Notifies caregiver that batteries need to be replaced

Nurse Call Port

Connects monitor directly to existing nurse call system

NEW!

Monitor can be set to silent

Monitor can be set to silent if corded nurse call button is used with Central Monitor

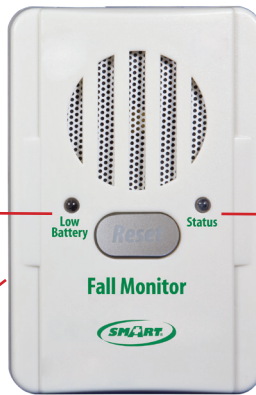

Status Light

Lets caregiver know when monitor is in use

Basic Fall Monitor
TL-2100B

Works with:



Bed Sensor Pad



Chair Sensor Pad



Floor Mats



Landing Mats

Call toll free: (800) 650-3637
www.smartcaregiver.com

Wireless Call Buttons to Pager

EASY TO USE TWO BUTTON PAGING SYSTEM



Features:

- Audible alert pager
- Adjustable alert tone
- Lanyard strap included

Low Cost

Affordable resident security suitable for assisted living facilities and home use

Easy to Use

Just mount to headboard or can be worn around neck of resident with included lanyard

TIDY TOILET PAD

This Pressure Pad is used with TL-2100 Series Fall Monitors. The Fall Alarm System alerts the caregiver when the resident has gotten off of the toilet, allowing resident more privacy using the restroom. (30 Day Warranty).



Low cost adapter to make Fall Monitors send wireless signal



Transmits wireless signal to the following receivers:



DME/HME Retailers

INCREASE YOUR SALES

WITH THESE TOP SELLING PRODUCTS:



Caregiver Pager with Call Buttons for the elderly

TL-5102TP
See Page 28



Caregiver Alert Motion Sensing Exit Alarm

TL-2700
See Page 13



Wireless, Quiet Fall Monitor and bed or chair pad with pager

WMBR1-SYS
See Pages 6 & 7



Portable Caregiver Alert with Motion Sensor for the patients

TL-2800
See Page 13

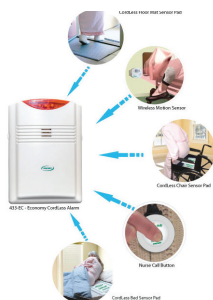

Low Cost Portable, Wireless Caregiver Alert System

433-EC + Multiple Components
See Page 24



Caregiver Pager with Exit Alarm for the residents

TL-5102MP
See Page 13

Index

A		M	
Anti-Wandering Door System	25	Motion Sensors	18
Single Door Monitor System	25	Infrared Sensor PIR	12
		Motion Sensor 433-MS	18
		Motion Sensor Alarm TL-2700	13
B		P	
Bedside Call Button TL-2016NC	7	Pager - LCD Display TL-2016P	5,7
C		Pull-String Monitors	26
CordLess® Systems	16,19	Dual Pull-String Monitor TL-3100	26
Caregiver Pager 433-PGD	18	Non-Magnetic Pull-String TL-01	26
Central Monitoring 433-CMU	19		
CordLess® Alarm 433-EC	18	S	
Motion Sensor 433-MS	18	Sensor Pads	20,21
Nurse Call Button 433-NC	18	Corded Landing Mat	5,21
Wireless Reset Button 433-RB	18	CordLess® Bed Pad	14,21
		CordLess® Chair Pad	14,21
		CordLess® Floor Mat	14,21
		CordLess® Landing Mat	5,14,21
		Standard Bed Sensor Pad	20
		Standard Chair Sensor Pad	20
		Standard Floor Mats	20
		Tidy Toiled Pad (PPT-1)	28
		Timed Bed Pads	20
		Timed Chair Pads	20
E		T	
Economy CordLess® Alarm	24	Two Call Button Paging System	28
F		W	
Fall Monitors	10	Wireless Fall Monitor TL-2016	5,7
Bargain Fall Monitor TL-2100B	27		
Change Pad Indicator TL-2100CP	10		
Economy Monitor TL-2100E	5		
Recordable Voice TL-2100V	10		
Safety Auto-Reset TL-2100S	10		
Wireless Fall Monitor TL-2016	5,7		
Floor Mats	14		
CordLess® Floor Mat	14		
CordLess® Landing Mat	5,14,21		
Standard Floor Mats	20		
L			
Large Facility System	22		
Lowest Cost Monitors	16,27		

Our Most Popular Products



Wireless Monitor to Pager
No noise in resident's room.
See Page 8



Quiet CordLess® Monitor System
No cords between pads and monitor.
See Page 16



Central Monitoring Unit
Flexible low cost: Monitor multiple residents from one central location
See Pages 18-19



Safety Auto-Reset™ Fall Monitor
TamperProof™. Only Caregiver can reset monitor with Caregiver Key™
See Page 10

Important Contacts:

World-Class Customer Service:

We are here to help:
Orders • In-Service
Demo Set-Up • Technical Help
800.650.3637
CSR@smartcaregiver.com

Sales/Marketing:

Shawn Langwell
National Sales Account Specialist
800.650.3637
shawn@smartcaregiver.com

Need custom sell sheets or updated images for your catalog or website?

Contact:
Marketing/Graphics
800.650.3637
graphics@smartcaregiver.com



No Cost Product Demos!

SMART CAREGIVER CORPORATION offers a **No Cost Product Demo Program**.

We will ship any of our products for you, your sales representatives, or your customers to try, and if you like it, great! If the product does not meet your needs, for any reason, we will issue a call tag to pick up the product at our expense, **with absolutely no charge to you!**

Call Smart Caregiver today for more information or to get started with our **No Cost Product Demos!**

Call Today

(800) 650-3637



Customer Service

We take pride in our outstanding customer service. At Smart Caregiver Corporation we strive to keep our customers 100% satisfied.

Some of the services we offer are: unlimited technical support, sales support, marketing materials and no cost demos.

Tel: (800) 650-3637 Fax (707) 781-7440
www.smartcaregiver.com

